

**Welcome to NAHS  
Parent Mini-versity  
Saturday, January 12, 2019**



**NORTH ATLANTA HIGH SCHOOL  
AN INTERNATIONAL BACCALAUREATE SCHOOL  
SCHOOL COUNSELORS**

# NAHS Counseling Dept



*Counselors work with students based on the year they enter 9<sup>th</sup> grade:*

**Class of 2019  
(12<sup>th</sup> Grade)**

**• Ms Boykin**

**Class of 2020  
(11<sup>th</sup> Grade)**

**• Mr Robinson**

**Class of 2021  
(10<sup>th</sup> Grade)**

**• Ms Marino**

**Class of 2022  
(9<sup>th</sup> Grade)**

**• Ms Williams**

**Dual Enrollment/Class of  
2022 (Rising 9<sup>th</sup> Grade)**

**• Mr Genwright**

# NAHS Counseling Dept Remind Codes:



*Counselors work with students based on the year they enter 9<sup>th</sup> grade:*

**Class of 2019  
(12<sup>th</sup> Grade)**

• **@NAHS-2019**

**Class of 2020  
(11<sup>th</sup> Grade)**

• **@WAR2020**

**Class of 2021  
(10<sup>th</sup> Grade)**

• **@NATL2021**

**Class of 2022  
(9<sup>th</sup> Grade)**

• **@NAH2022**

# APS Graduation Requirements



## **24 credits required**

- **English** – 4 credits
- **Math** – 4 credits
- **Science** – 4 credits
- **Social Studies** – 3 credits
- **World Language** – 2 credits
- **Career Tech/Fine Arts\*** – 1 credit
- **Health/Personal Fitness/Phys Ed** – 1.5 credits  
(each .5)
- **Electives** – 4 credits
- **75 Hours of Community Service** - .5 credits



# Graduation Requirements

## Carnegie Units

- 1 Semester class = .5 credit
- 1 Yearlong class = 1 credit (.5 earned per semester)
- Grade of 70 or higher is required to pass a course (grades are not averaged across semesters)
- 8 total classes per semester = 4.0 credits

## End of Course Tests (EOCs)

- State Standardized mandatory Exam for HS
- EOC score count as 20% of a student's final grade
- **EOC Course Classes:**
  - 9th Grade Lit
  - 11th Grade/Amer Lit
  - Algebra 1
  - Geometry
  - Biology
  - Physical Science
  - US History
  - Economics

## Grade Level Promotion & Placement

- Grade level placement is based purely on the total # of credits earned
- Promotion is based on the total # of credits a student has in August of each school year
- 12th Grade: **18 credits**
- 11th Grade: **12 credits**
- 10th Grade: **6 credits**
- 9th Grade: **<5.5 credits**

# The High School Transcript

*A transcript is a complete summary of a student's academic record that includes:*

- Every HS course attempted
- When and where each course was taken
- Final grade for each course
- Credits earned (per class, semester and total)
- Overall GPA (average of all final semester grades)
- Class rank



Student Information				#0192 North Atlanta High School			
Student Number:		Grade: 10		Course	Mark	Weight	Credit
Birthdate:		Gender:		<b>2016-2017 Grade 09 Term 2</b>			
State ID:				23.0610002 9th Lit/Comp	85	0.5000	0.5
Guardian:				45.0570041 Am Gov/Civ H	72	0.5000	0.5
				54.0241002 Beginning Women's Chorus I	100	0.5000	0.5
				26.0120042 Biology H	84	0.5000	0.5
				27.0991042 GSE Geom H	86	0.5000	0.5
				36.0510001 Personal Fitness	97	0.5000	0.5
				60.0730042 Spanish 3 H	93	0.5000	0.5
				52.0210002 Theatre Arts I	97	0.5000	0.5
				45.3830001 World History A V	85	0.5000	0.5
				Credit: 4.500 GPA: 88.778 U/W GPA: 88.778			
GPA Summary				Credit Summary			
Cumulative GPA (Weighted)		87.412		Curriculum Program: GA High School Diploma			
Cumulative GPA (Unweighted)		87.412		<b>Default 2015</b> Attempted Earned Required Remaining			
Enrollment Summary				ENGLISH/LANGUAGE			
Start/End Date	Grade	School		ARTS 1.000 1.000 4.000 3.000			
08/04/2014-	07	Willis A. Sutton Middle School		MATH 1.000 1.000 4.000 3.000			
08/05/2015-	08	Willis A. Sutton Middle School		SCIENCE 1.000 1.000 4.000 3.000			
08/03/2016-	09	North Atlanta High School		SOCIAL STUDIES 1.500 1.500 3.000 1.500			
08/01/2017-	10	North Atlanta High School		PHYSICAL ED/HEALTH 1.000 1.000 1.500 0.500			
				MODERN LANGUAGE 1.000 1.000 2.000 1.000			
				CAREER/MOD LANG/FINE ART 2.000 2.000 1.000 0.000			
				ELECTIVE 2.000 2.000 4.000 2.000			
				COMMUNITY SERVICE LRNG 0.000 0.000 0.500 0.500			
				<b>Total 10.500 10.500 24.000 14.500</b>			
#3067 Willis A. Sutton Middle School				Comments			
Course	Mark	Weight	Credit	Grade Legends—Current: A=90-100, B=80-89, C=70-79, F=0-69, S=Satisfactory—(1999-Dec.2006: A=90-100, B=80-89, C=74-79, D=70-73, F=0-69)—(Prior to 1999: A=92-100, B=83-91, C=74-82, D=70-73, F=0-69)—Class Rank as shown at the end of the transcript is calculated using numerical grades and is not final or official until a student completes all graduation requirements.—AP courses carry a weight of 10 extra points added to the final grade each semester.			
<b>2015-2016 Grade 08 Term 2</b>							
27.0990000 GSE Algebra I	82	0.0000	0.5				
60.0710089 Spanish 8 HS I B	96	0.0000	0.5				
Credit: 1.000 GPA: 0.0000 U/W GPA: 0.0000							
<b>2015-2016 Grade 08 Term 4</b>							
27.0990000 GSE Algebra I	77	0.0000	0.5				
60.0710089 Spanish 8 HS I B	89	0.0000	0.5				
Credit: 1.000 GPA: 0.0000 U/W GPA: 0.0000							
#0192 North Atlanta High School							
Course	Mark	Weight	Credit				
<b>2016-2017 Grade 09 Term 1</b>							
23.0610001 9th Lit/Comp	80	0.5000	0.5				
54.0241001 Beginning Women's Chorus I	100	0.5000	0.5				
26.0120041 Biology H	73	0.5000	0.5				
17.0110001 General Health	85	0.5000	0.5				
27.0991041 GSE Geom H	79	0.5000	0.5				
60.0730041 Spanish 3 H	88	0.5000	0.5				
52.0210001 Theatre Arts I	92	0.5000	0.5				
45.0711041 World Geography H	90	0.5000	0.5				
Credit: 4.000 GPA: 86.876 U/W GPA: 86.876							



**What happens when a student fails a class?**

**What happens when a student retakes a class they failed?**

**What happens when a student fails a class that is an elective?**

Student Information		#0192 North Atlanta High School			
		Course	Mark	Weight	Credit
Student Number:	Grade: 12	<b>2015-2016 Grade 10 Term 1</b>			
Birthdate:	Gender:	23.0620001 10th Lit/Comp	78	0.5000	0.5
State ID:		60.0110001 French 1	89	0.5000	0.5
Guardian:		17.0110001 General Health	78	0.5000	0.5
Diploma Type:		27.0972001 GSE Analytic Geometry	58	0.5000	0
Diploma Date:		11.4150001 Intro to Digital Technology	90	0.5000	0.5
<b>GPA Summary</b>		40.0110001 Physical Science	76	0.5000	0.5
Cumulative GPA (Weighted)	73.774	50.0211001 Visual Arts/Comprehensive I	52	0.5000	0
Class Rank	389 of 404	45.0830001 World History	76	0.5000	0.5
Cumulative GPA (Unweighted)	73.774	<b>Credit: 3.000 GPA: 74.625 U/W GPA: 74.625</b>			
Class Rank	388 of 404	<b>2015-2016 Grade 10 Term 2</b>			
		23.0620002 10th Lit/Comp	82	0.5000	0.5
		60.0110002 French 1	89	0.5000	0.5
		27.0972002 GSE Analytic Geometry	70	0.5000	0.5
		07.4413002 Intro Bus/Tech	70	0.5000	0.5
		11.4150002 Intro Dig/Tech	83	0.5000	0.5
		40.0110002 Physical Science	78	0.5000	0.5
		50.0211002 Visual Art Comp I	60	0.5000	0
		45.0830002 World History	65	0.5000	0
		<b>Credit: 3.000 GPA: 74.625 U/W GPA: 74.625</b>			
		<b>2015-2016 Grade 10 Term 3</b>			
		27.3972001 GSE Analytic Geom A	80	0.5000	0.5
		<b>Credit: .500 GPA: 80.000 U/W GPA: 80.000</b>			
		<b>2016-2017 Grade 11 Term 1</b>			
		23.0510001 Amer Lit/Comp	62	0.5000	0
		50.0313001 Art/Draw/Paint I	66	0.5000	0
		07.4410001 Business & Technology	79	0.5000	0.5
		40.0510001 Chemistry 1	74	0.5000	0.5
		11.4510001 Digital Design	70	0.5000	0.5
		60.0120041 French 2 H	60	0.5000	0
		27.0973001 GSE Advanced Algebra	74	0.5000	0.5
		45.0810001 U S History	71	0.5000	0.5
		<b>Credit: 2.500 GPA: 69.500 U/W GPA: 69.500</b>			
		<b>2014-2015 Grade 09 Term 1</b>			
		23.0610001 9th Lit/Comp	73	0.5000	0.5
		45.0570001 Am Government/Civ	80	0.5000	0.5
		26.0120001 Biology	80	0.5000	0.5
		27.0971001 CCGPS Coordinate Algebra	58	0.5000	0
		45.0110001 Comparative Religions	70	0.5000	0.5
		07.4413001 Intro to Business & Technology	83	0.5000	0.5
		36.0220001 Introductory Lifetime Sports	97	0.5000	0.5
		36.0510001 Personal Fitness	95	0.5000	0.5
		<b>Credit: 3.500 GPA: 79.500 U/W GPA: 79.500</b>			
		<b>2014-2015 Grade 09 Term 2</b>			
		23.0610002 9th Lit/Comp	71	0.5000	0.5
		26.0120002 Biology	77	0.5000	0.5
		27.0971002 CCGPS Coordinate Algebra	70	0.5000	0.5
		53.0221001 Intro to Music Technology	93	0.5000	0.5
		23.0320001 Journalism I	56	0.5000	0
		53.0140001 Music Appreciation I	77	0.5000	0.5
		36.0540001 Weight Training	91	0.5000	0.5
		45.0711001 World Geography	76	0.5000	0.5
		<b>Credit: 3.500 GPA: 76.375 U/W GPA: 76.375</b>			

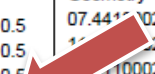



# 4 Year Academic Plan

*A Map to Your Future*



# Required Academic Classes

## Language Arts (4 Credits)

- 9<sup>th</sup> Grade Lit
- 10<sup>th</sup> Grade Lit
- 11<sup>th</sup> Grade/American Lit
- 12<sup>th</sup> Grade Lit



# Required Academic Classes

## Mathematics (4 Credits)

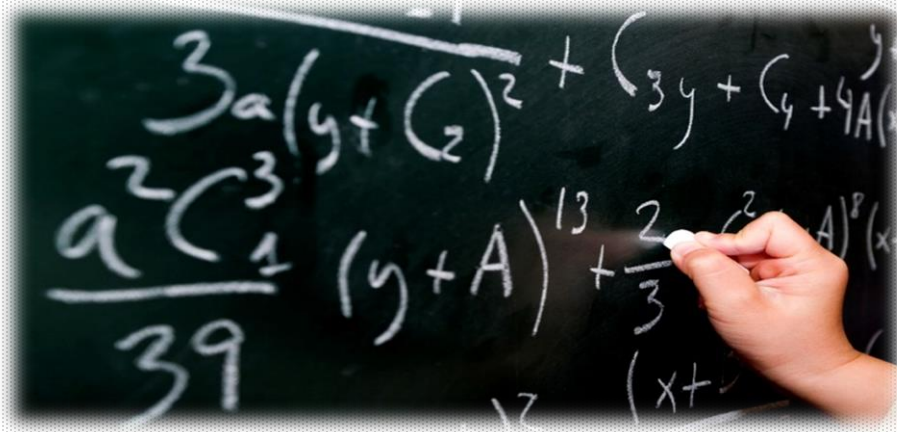

Algebra 1

Geometry

Algebra 2

4th Core Math Course

# Required Academic Classes

## Science (4 Credits)

- **Biology**
- **Physics or Physical Science**
- **Chemistry, Environmental Science, Earth Systems or an AP or IB Level Science class**
- **4<sup>th</sup> Core Science Course**



# Required Academic Classes

## Social Studies (3 Credits)



American Govt (1 semester)

---

World History

---

US History

---

Economics (1 semester)

---

# Required Academic Classes

## World Language (2 credits)

Both credits must be in the same language

- Arabic
- Chinese
- French
- Spanish
- Spanish for Native Speakers



# Additional Required Courses

## Pathway Career Tech or Fine Arts

(1 Credit)



- Students are expected to complete a 3 course Career Tech, Fine Arts or Academic Pathway
- Pathway Completion requires 3 credits in the same career tech or fine arts program

# Pathway Courses at NAHS

*All students are recommended to complete 3 credits in an academic, career tech or fine arts pathway.*



**Advanced Academic**  
(English, Math, Science or Social Studies)

**World Language**  
(Spanish, French, Chinese, or Arabic)

**Journalism**

**Audio/Visual Tech & Film**

**Business & Technology**

**Computer Programming**

**Graphic Design**

**JROTC**

**Web & Digital Design**

**Instrumental Music**  
(Band, Orchestra, or Guitar)

**Vocal Music**  
(Chorus)

**Performing Arts**  
(Dance, Theatre Arts)

**Visual Arts**

# Additional Required Classes

## Health & Physical Education (1.5 credits)



- General Health
- Personal Fitness
- Phys Education  
(1 semester each)





# Health & Physical Education Exemptions



*Students may exempt Health & Personal Fitness requirement with completion of JROTC pathway*



*Students may exempt Phys Ed Elective requirement with 2 seasons of participation in varsity sports or marching band*



# **Additional Required Classes**

**Electives  
(4 credits)**



*Can be academic or  
non-academic classes*

# APS Community Service Requirement



Students are required to complete  
75 hours of volunteer service

- during non-school time
- must be a non-profit organization approved by APS.
- can begin after 8th grade promotion
- documentation of hours must be turned in to school counselor by end of 1<sup>st</sup> semester senior year



# Helpful Planning Resources for Students and Parents



- [GAFutures.org](http://GAFutures.org)
- [BigFuture.org](http://BigFuture.org)
- [BestColleges.com](http://BestColleges.com)
- [CampusExplorer.com](http://CampusExplorer.com)
- [CollegeBoard.org](http://CollegeBoard.org)
- [ACT.org](http://ACT.org)